

FRONT ELEVATION

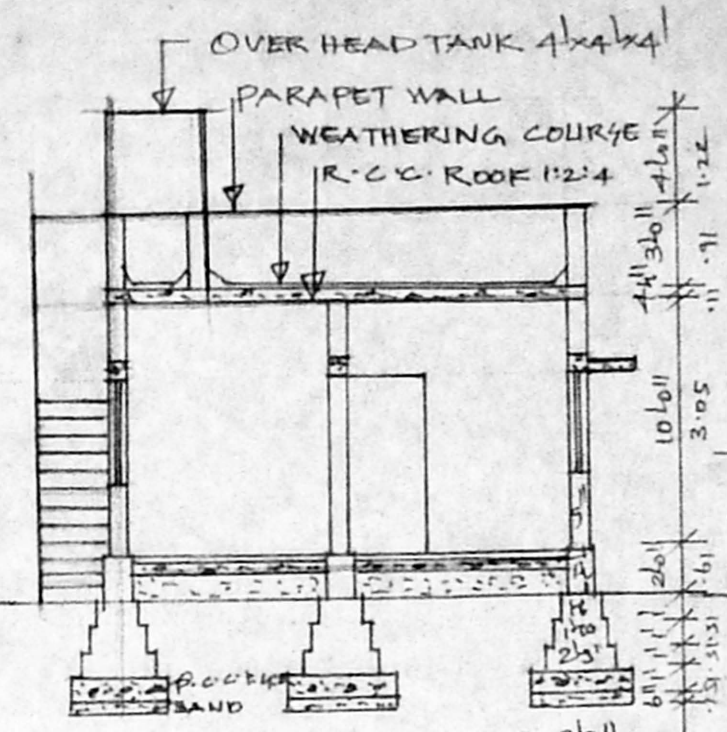

SECTION AA'

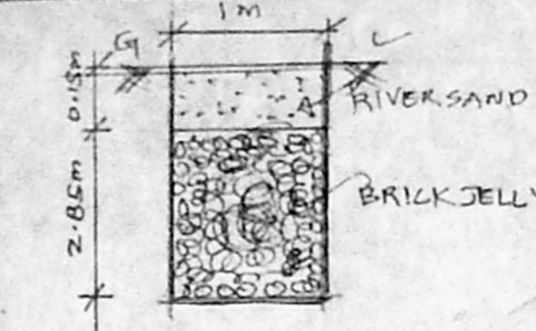

PERCOLATION PIT

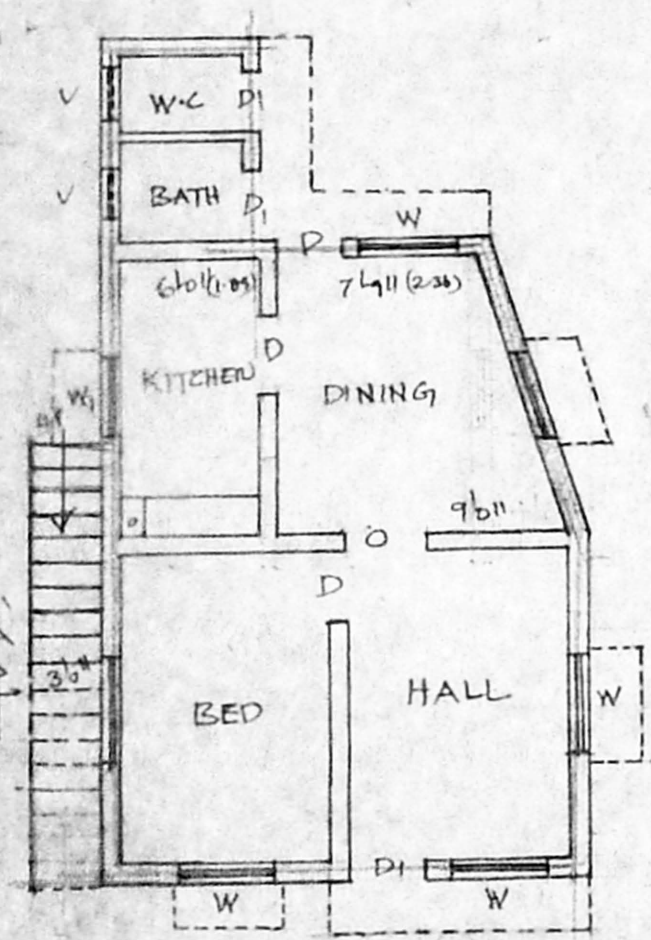
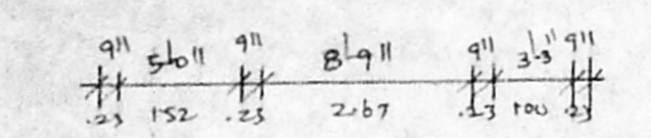

PLAN

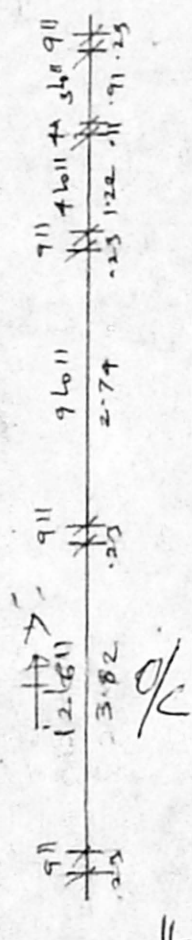

A/25301/123/98
 Planning Permit No. _____
APPROVED
 SUBJECT TO THE CONDITIONS IN THIS OFFICE LETTER.
 No. A/8837/98 Date 6.98
 FOR MEMBERS SECRETARY
 CHENNAI METROPOLITAN
 DEVELOPMENT AUTHORITY
 CHENNAI - 600 003.

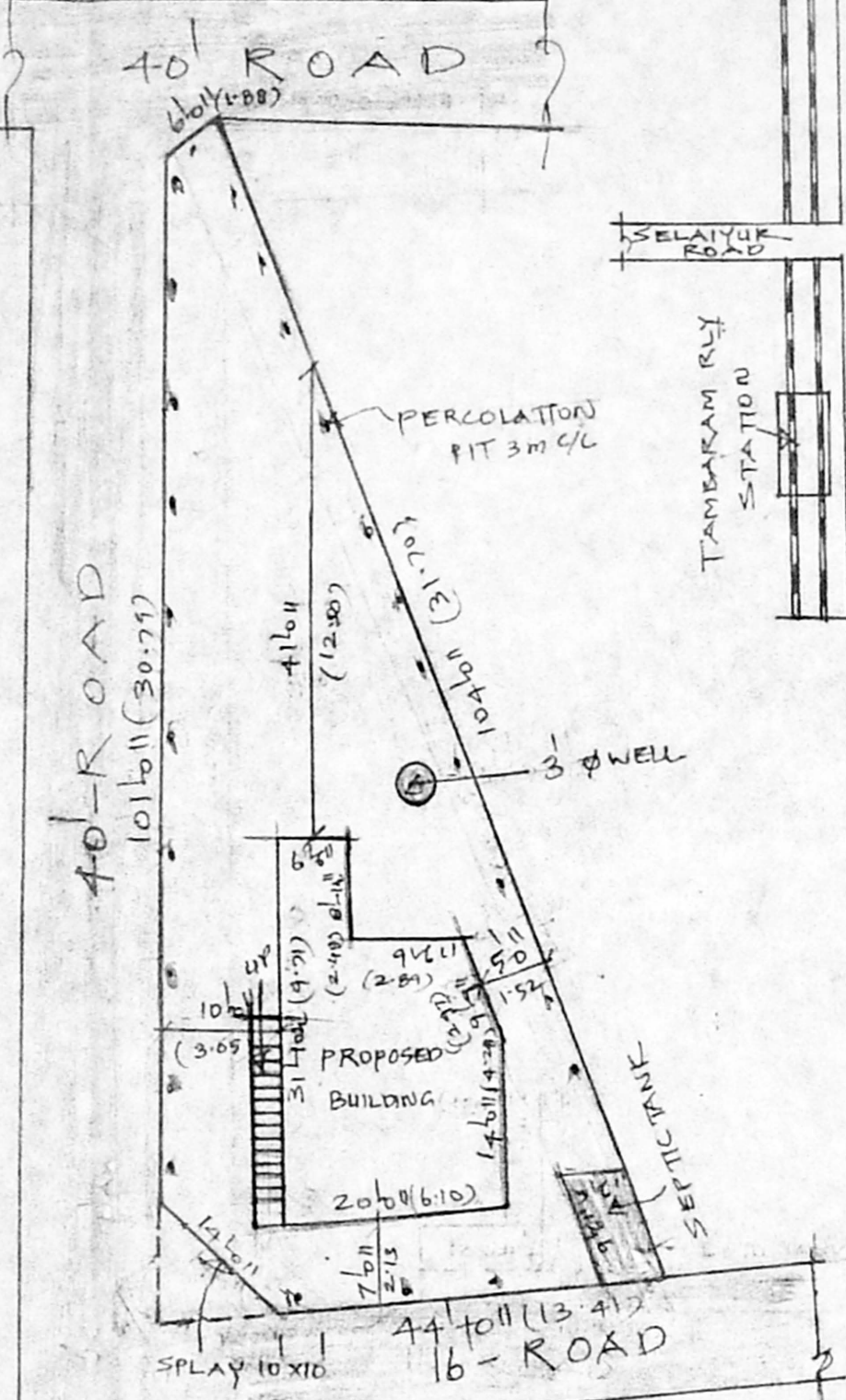

SITE PLAN
SCALE: 1" = 160' (1:200)

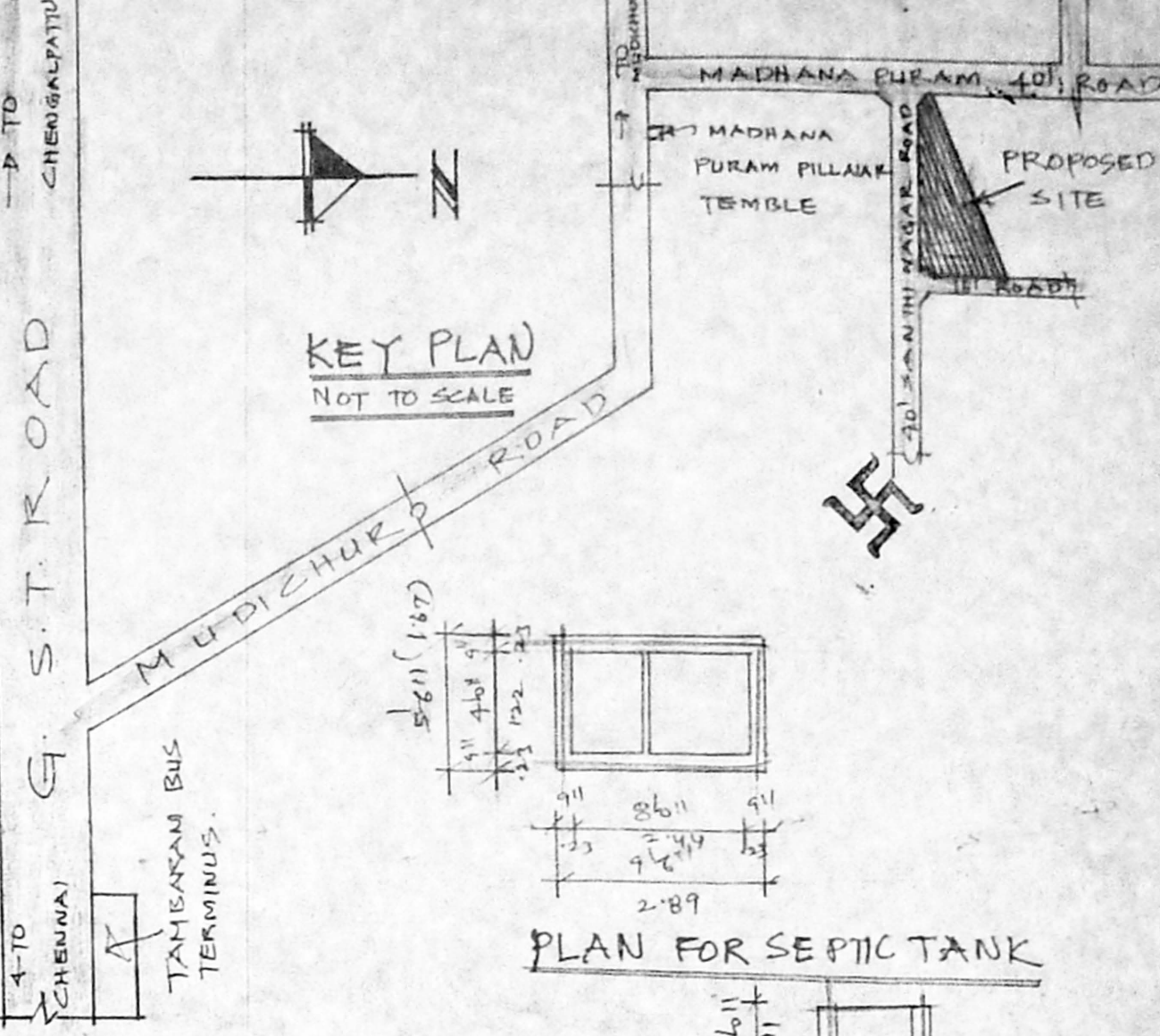

KEY PLAN
NOT TO SCALE

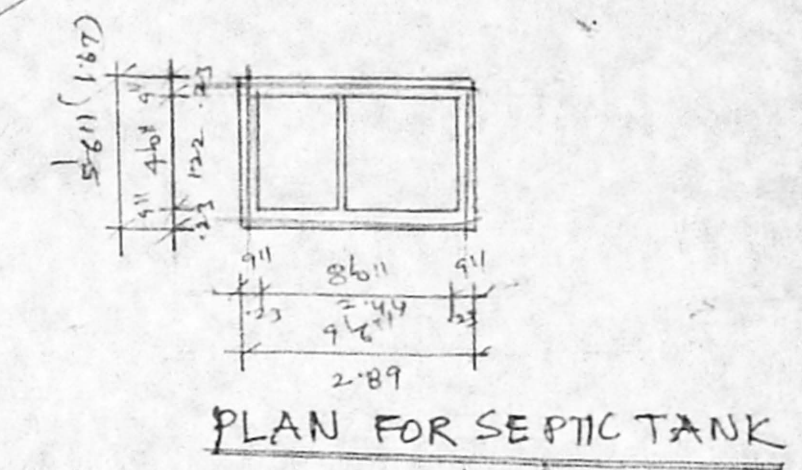

PLAN FOR SEPTIC TANK

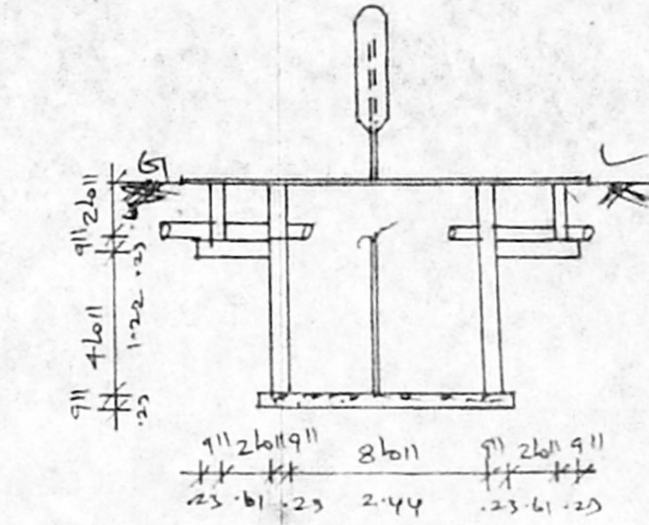

SEPTIC TANK (SECTION)

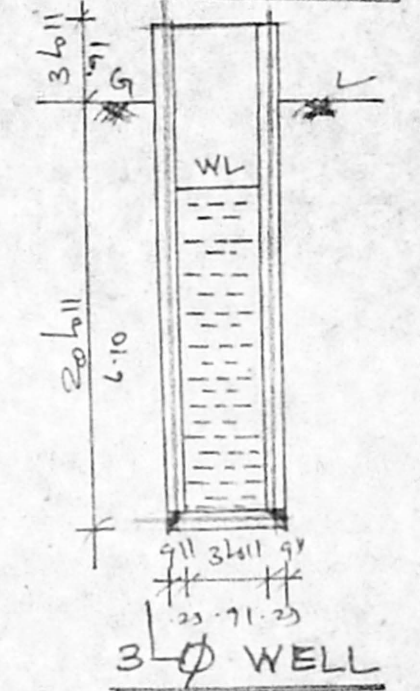

3-Ø WELL

JOINERIES.

D : DOOR	36" x 66" (.91 x 1.97)
DI : DOOR	26" x 66" (.76 x 1.97)
O : OPEN	36" x 66" (.91 x 1.97)
W : WINDOW	46" x 46" (1.22 x 1.37)
WI : WINDOW	36" x 36" (.91 x .91)
V : VENTILATOR	26" x 16" (.61 x .45)

PLAN SHOWING THE PROPOSED CONSTRUCTION OF THE RESIDENTIAL BUILDING IN S.NO 14, PLOT NO 1, OF SANTHI NAGAR, AT MUDICHUR VILLAGE, TAMBARAM TALUK, KANCHEEPURAM DISTRICT.

SCALE: 1" = 80' (1:100)

LAY OUT APPROVED: - P.P.D NO. 144/90 DT:- 3.7.1990.

- PROPOSED
- ROAD
- SITE BOUNDARY
- TOTAL PLOT AREA: - 1984 SQFT (184m²)
- BUILT UP AREA: - 489 SQFT (45 m²)
- COVERAGE: - 24%.
- F.S.I :- 0.24

G. Selvar
OWNER

K. SELVAM, B.E. AMIE, C.Eng (I), A.I.V.,
 Consulting Civil Engineer Chartered Engineer
 Approved Valuer, Licensed Surveyor
 Class-I, Reg. No. 319/98-99
 Corporation of Chennai & Ambalathur Municipality
 No. 1/370, Mogappair East,
 CHENNAI-600 030.
 LICENSED SURVEYOR